



Combined Billing

OMU, City of Owensboro, RWRA

Account Summary

CUSTOMER NAME: O M U CUSTOMER
ACCOUNT NUMBER: 555555-111111
SERVICE ADDRESS: 2000 OWENSBORO RUN
PAYMENT DUE BY: 02/12/2025
BILLING DATE: 01/23/2025

Service Summary

Automatic Withdrawal Account - Do Not Pay

Billing Details

PREVIOUS BALANCE 217.53
 01/15/2025 PAYMENTS RECEIVED - THANK YOU -217.53
 BALANCE FORWARD 0.00

Electric Meter	Multiplier	Reading Date
37894878		12/14/2024 to 01/14/2025
Previous Read	Current Read	Usage
kWh 50,810	51,320	510
ELECTRIC CUSTOMER CHARGE		18.00
ENERGY		50.29
ENERGY COST ADJ @ 0.01540		7.85
ENVIRONMENTAL CONTROL COST ADJ @ 0.00006		0.04
TOTAL-OMU ELECTRIC CHARGES-THIS METER		76.18

Water Meter	Multiplier	Reading Date
03091595		12/14/2024 to 01/15/2025
Previous Read	Current Read	Usage
121,500	121,700 E	200
WATER CUSTOMER CHARGE		10.15
WATER		4.64
TOTAL-OMU WATER CHARGES-THIS METER		14.79

RWRA CUSTOMER SERVICE FEE	22.45
RWRA CAPACITY FEE	0.53
RWRA WASTEWATER USER CHARGE	7.02
RWRA ENVIRONMENTAL IMPROVEMENT FEE	9.95
RWRA FACILITIES/COMPLIANCE PLAN FEE	9.98
TOTAL-RWRA CHARGES-THIS METER	49.93

Other	
CITY OF OWENSBORO - SANITATION	18.00
OMU - INTERNET 500 MB	49.99
SCHOOL TAX - COUNTY	2.73
TOTAL CURRENT CHARGES	\$211.62

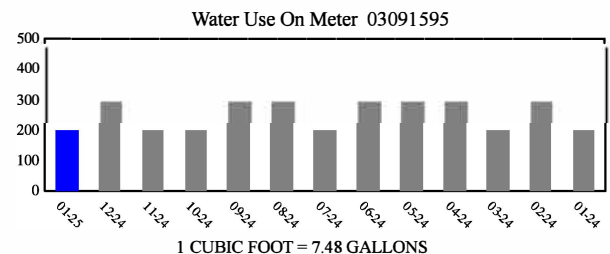
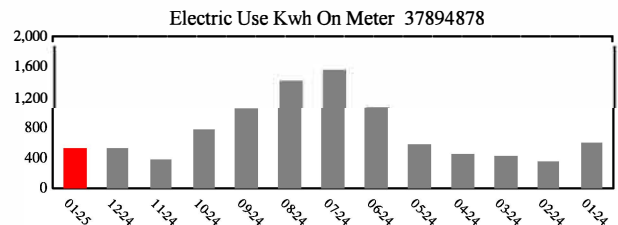
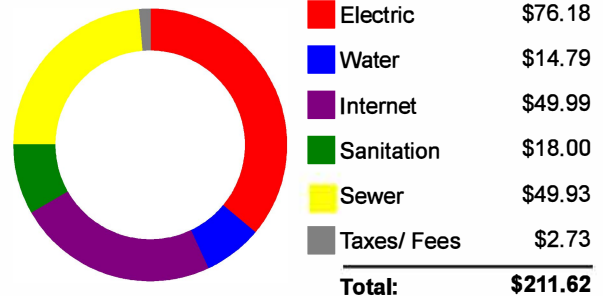

Please Return Portion Below with Payment

Owensboro Municipal Utilities
 2070 Tamarack Road
 P.O. Box 806
 Owensboro, KY 42302-0806
 (270) 926-3200
www.omu.org



Account Number 555555-111111
SEE ABOVE NOTICE
 Current Charges \$211.62
 Withdraw Date 02/12/2025
 Withdraw Amount \$211.62



SERVICE ADDRESS: 2000 OWENSBORO RUN



514145173871000211620

OMU CUSTOMER
 2000 OWENSBORO RUN
 OWENSBORO, KY 42303-0000

Owensboro Municipal Utilities
 P. O. Box 806
 Owensboro, KY 42302-0806

PLEASE MAKE CHECKS PAYABLE TO OMU



Billing Details Key

An explanation of itemized charges on this bill

Electric Customer Charge - A monthly charge to cover costs of providing electric service.

Energy - A kilowatt usage charge for the amount of electricity used this billing period.

Energy Cost Adjustment - A surcharge covering power supply costs.

Environmental Control Cost Adjustment - A surcharge covering ongoing costs associated with emissions controls at the Elmer Smith Station. These charges will decline over the next few years.

Water Customer Charge - A monthly charge to cover costs of providing water service.

Water - A per-cubic-foot charge for the amount of water used this billing period.

RWRA Customer Service Fee - RWRA monthly fee to cover costs for providing wastewater (sewer) treatment service

RWRA Capacity Fee - RWRA fixed cost based on the size of the water meter.

RWRA Wastewater User Charge - RWRA charge for wastewater (sewer) treatment based on usage.

RWRA Environmental Improvement Fee - RWRA fee to cover costs for ongoing improvements as mandated by the EPA and KY Division of Water.

RWRA Facilities/Compliance Plan - RWRA charge to finance upgrades for two wastewater treatment plants.

City of Owensboro - Sanitation - City of Owensboro monthly fee to cover costs of sanitation (trash) pick-up and disposal.

Internet - A monthly charge to cover costs of providing internet service.

School Tax - A tax levied by the Owensboro Independent and Daviess County school systems, equal to three percent of your total electric and water usage.

Make a Payment

OMU offers multiple payment options for your convenience

Phone

Call (270) 926-3200 ext 1. Available 24/7.

Online

Visit omu.org and go to My Account. Available 24/7.

In Person

Visit our Customer Service Center at 2070 Tamarack Road. Available Monday – Friday, 8:00am – 5:00pm.

Mail

Mail this billing statement, along with a check or card information (see form below).

OMU Customer Service Center
P.O. Box 806

OMU (Electric, Water, Internet) 270-926-3200 • City of Owensboro (Sanitation) 270-687-8760 • RWRA (Sewer) 270-687-8440

Save Money

Reducing the amount of energy and water you use will lower your bill.



Learn more at omu.org/save

Credit/Debit Card Payment

To pay this bill with credit/debit card, please provide the information listed below.

Cardholder's Name _____

Card Number _____

Security Code _____ Expiration Date _____

Payment Amount _____

Mobile Phone _____